

PIANTA (+0.00 m)

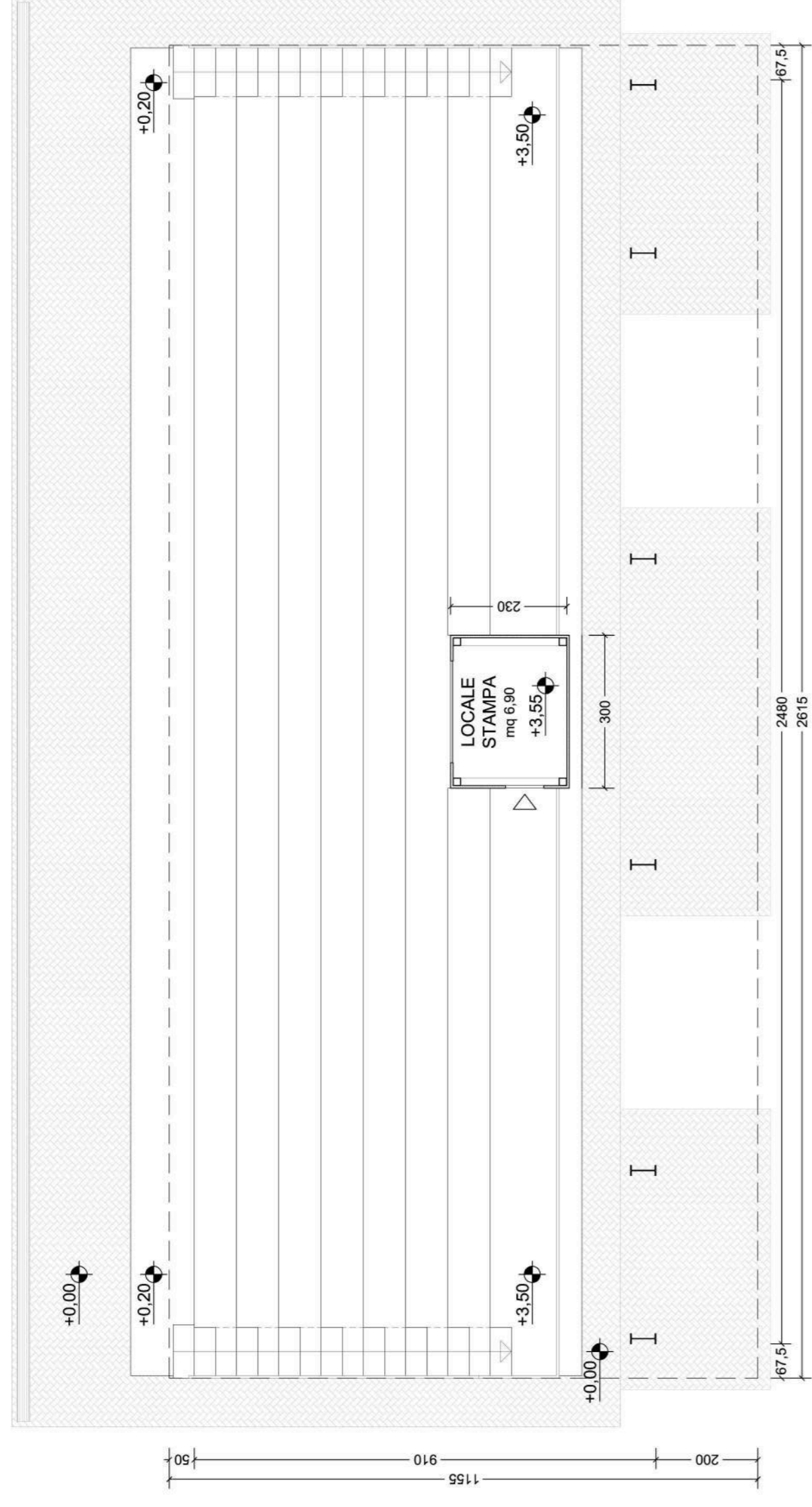

PIANTA (+3.55 m)

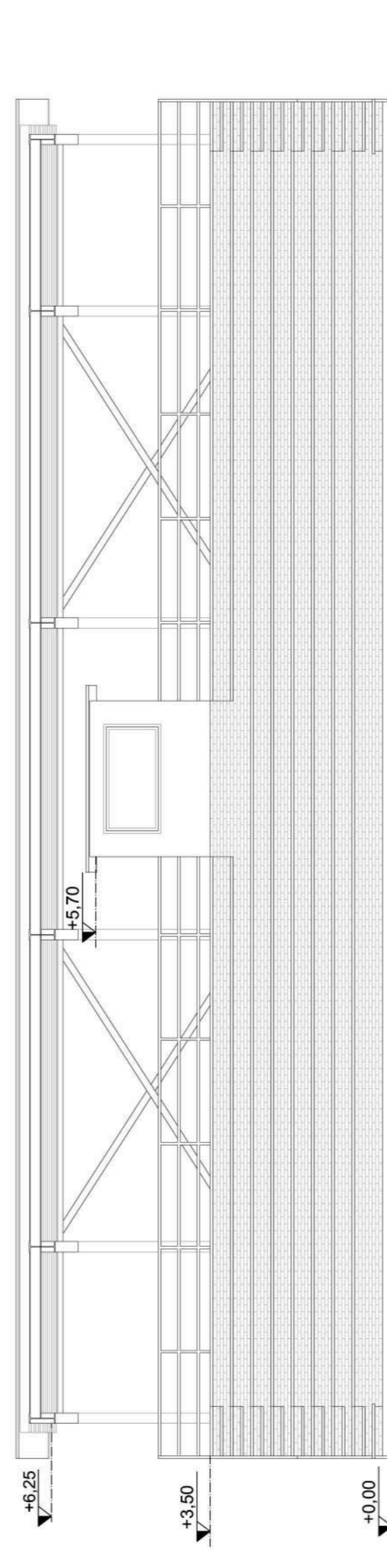
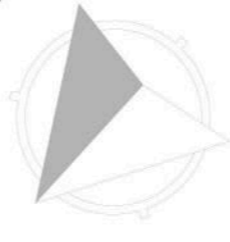
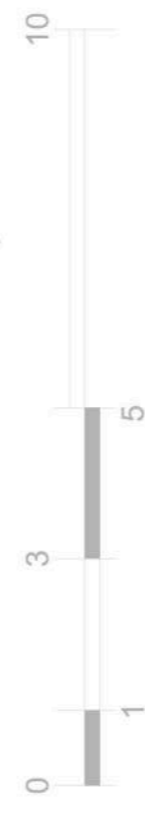

PROSPETTO NORD-EST

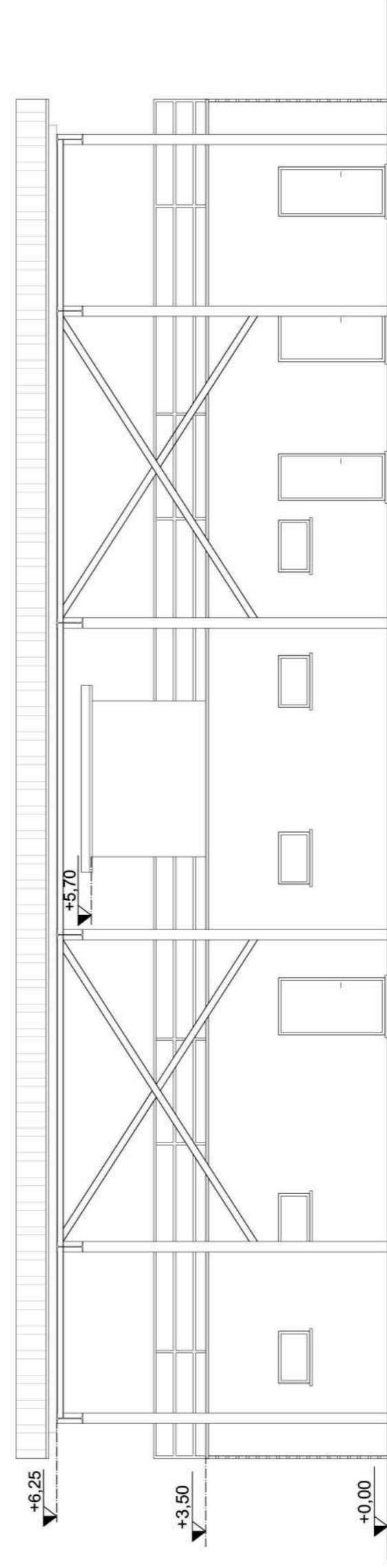

PROSPETTO SUD-OVEST

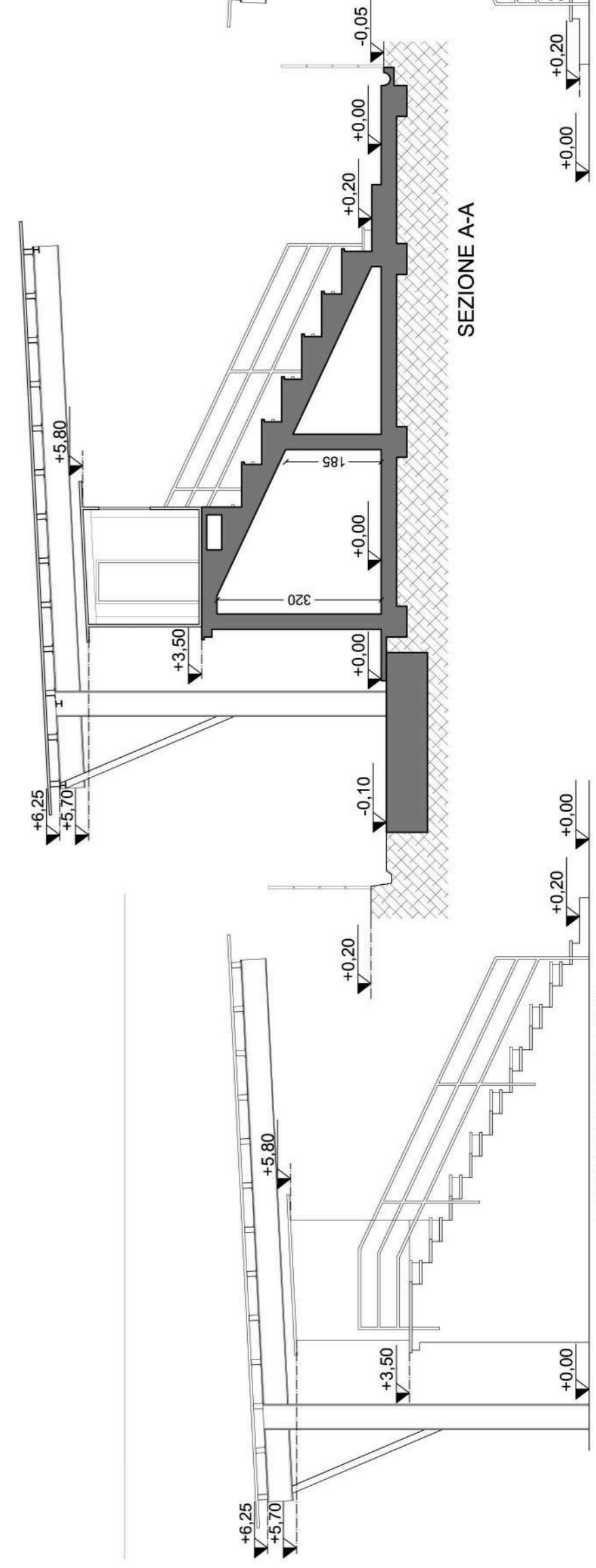

SEZIONE A-A

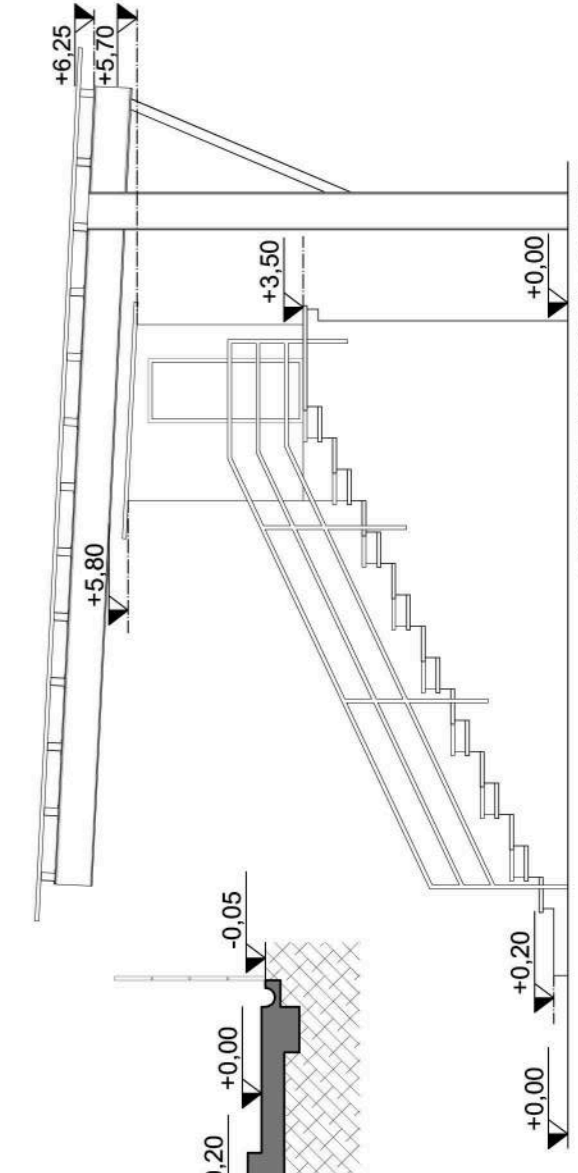

PROSPETTO NORD-OVEST

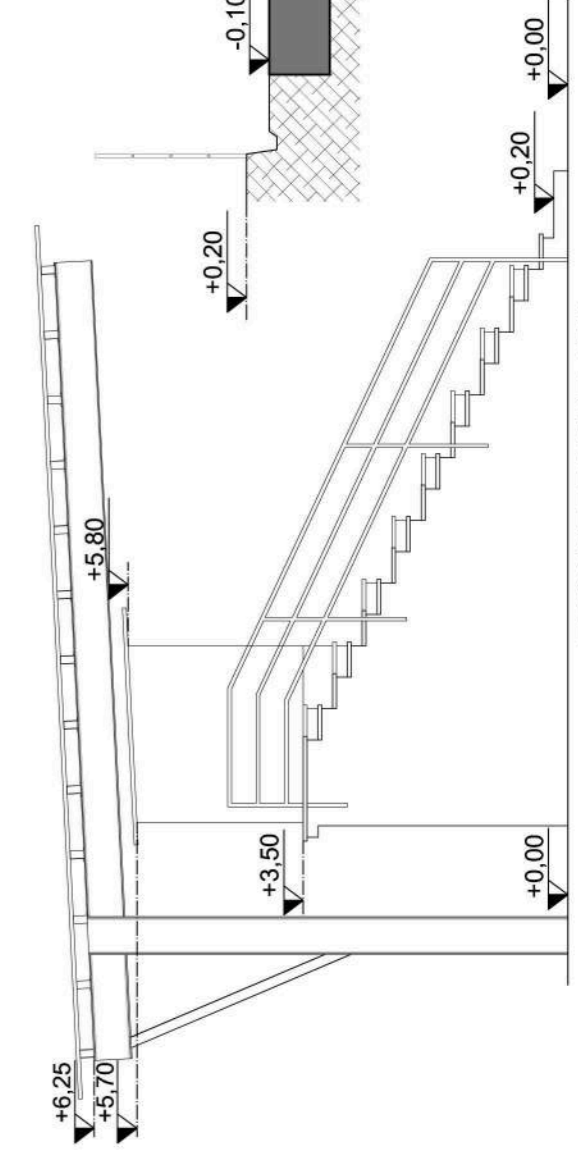

PROSPETTO SUD-EST

**COMUNE DI
 CASTIGLIONE
 DEL LAGO**
 AREA LAVORI
 PUBBLICI E PATRIMONIO

**PROGETTO PER LA
 RIQUALIFICAZIONE
 DELL'IMPIANTO
 COMUNALE DI CALCIO E
 ATLETICA LEGGERA**

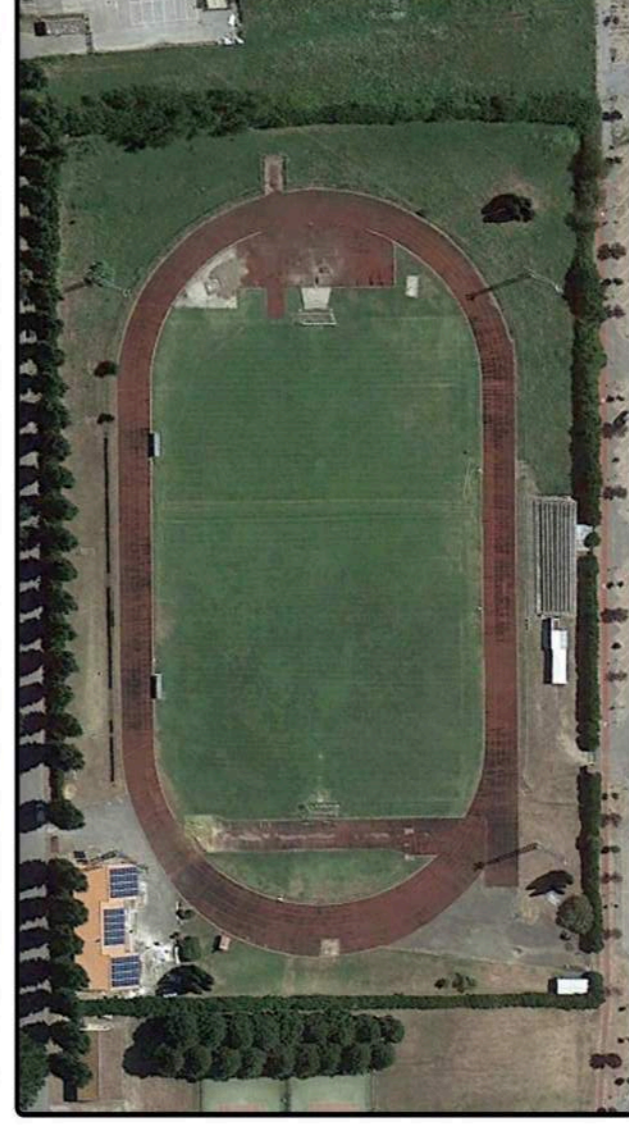

TAVOLA

4

OGGETTO

PIANTE - PROSPETTI - SEZIONI

STATO DI PROGETTO

COMITENTE

COMUNE DI CASTIGLIONE DEL LAGO

PROGETTISTA

ARCH. ALESSANDRO PARRETTINI